TWO BEDROOM

TOTAL SIZE 162 m² - 1,740 ft²

Total Apartments:	1
Floors:	20
Apartments Nr:	2007

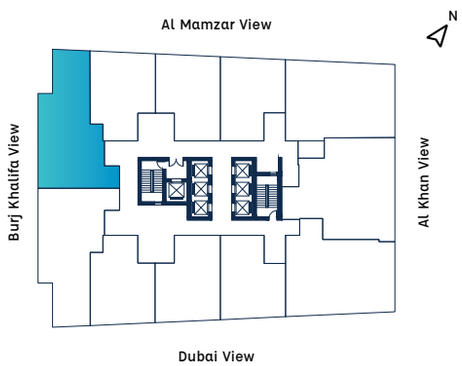

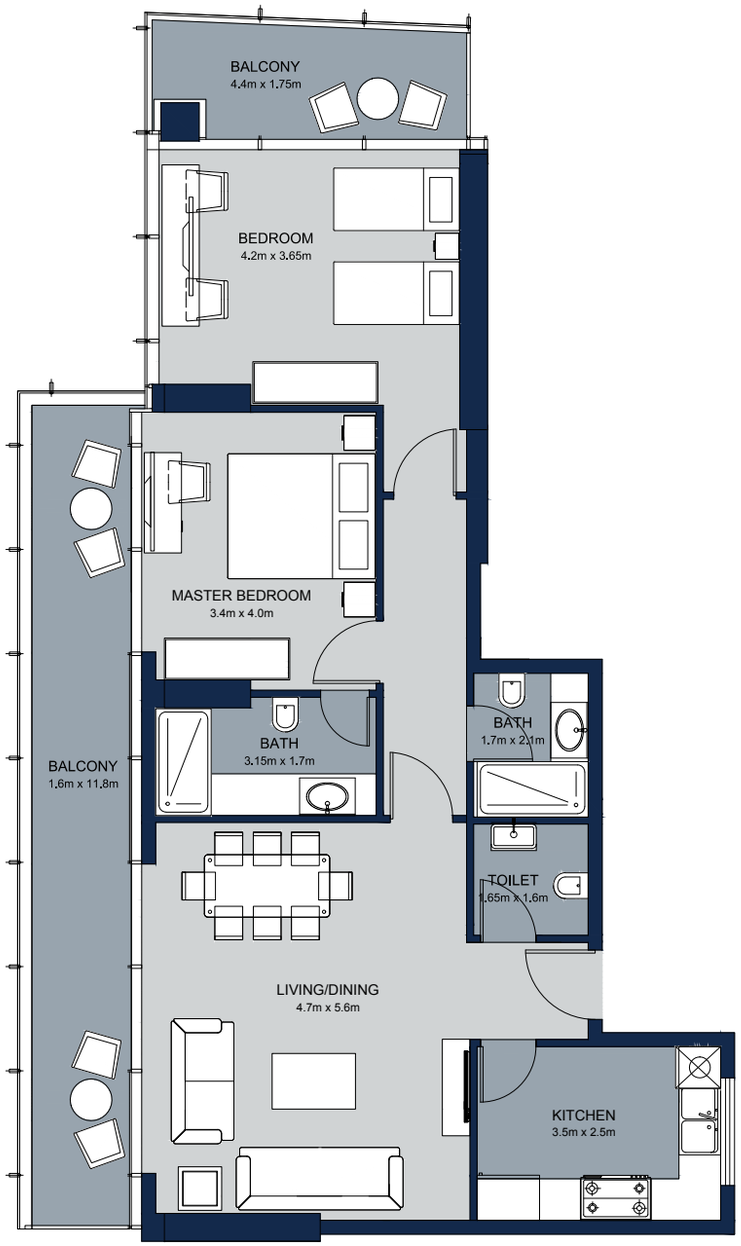

LA PLAGE TOWER

AL THURIAH